

# Report for NSTLRA Lake District Feedback Survey

## Response Counts

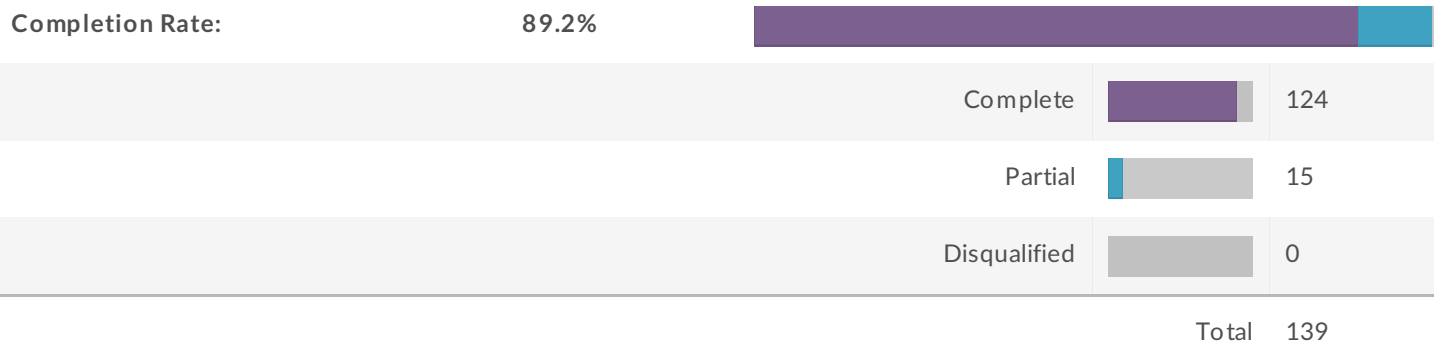

1. Do you believe that the costs for lake quality management should be shared by all of our North and South Twin Lakes property owners?

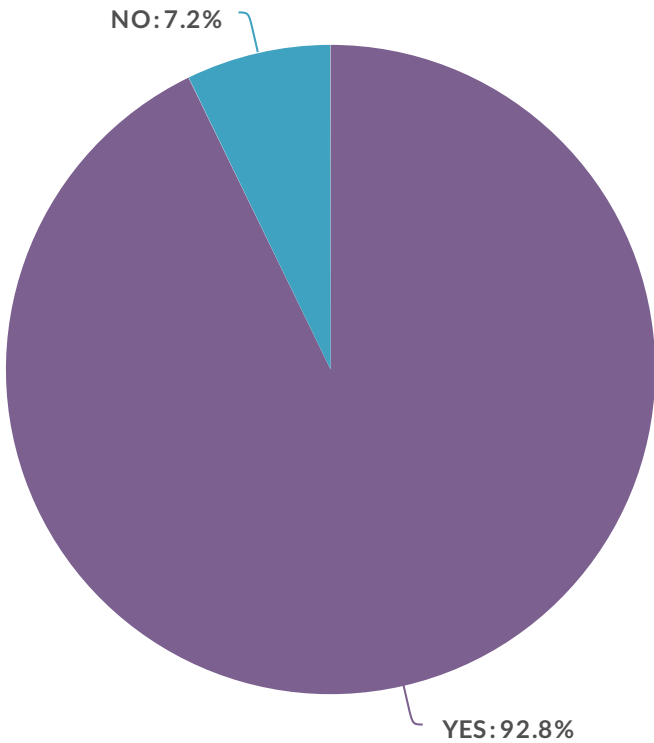

Value	Percent	Count
YES	92.8%	128
NO	7.2%	10
<b>Total</b>		<b>138</b>

**Statistics**

Total Responses	138
-----------------	-----

## 2. Will you support the establishment of a North and South Twin Lake District?

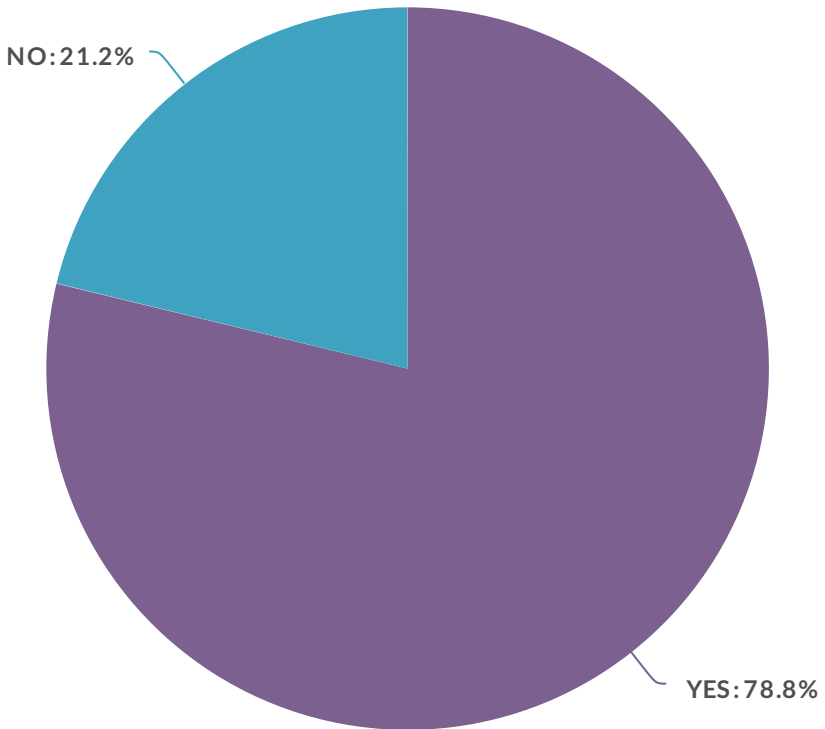

Value	Percent	Count
YES	78.8%	108
NO	21.2%	29
<b>Total</b>		<b>137</b>

### Statistics

Total Responses	137
-----------------	-----

3. If a Lake District is not supported by a vote of 51% of the property owners in the predetermined district, how much will you personally pledge annually to support lake quality management activities on the Twin Lakes?

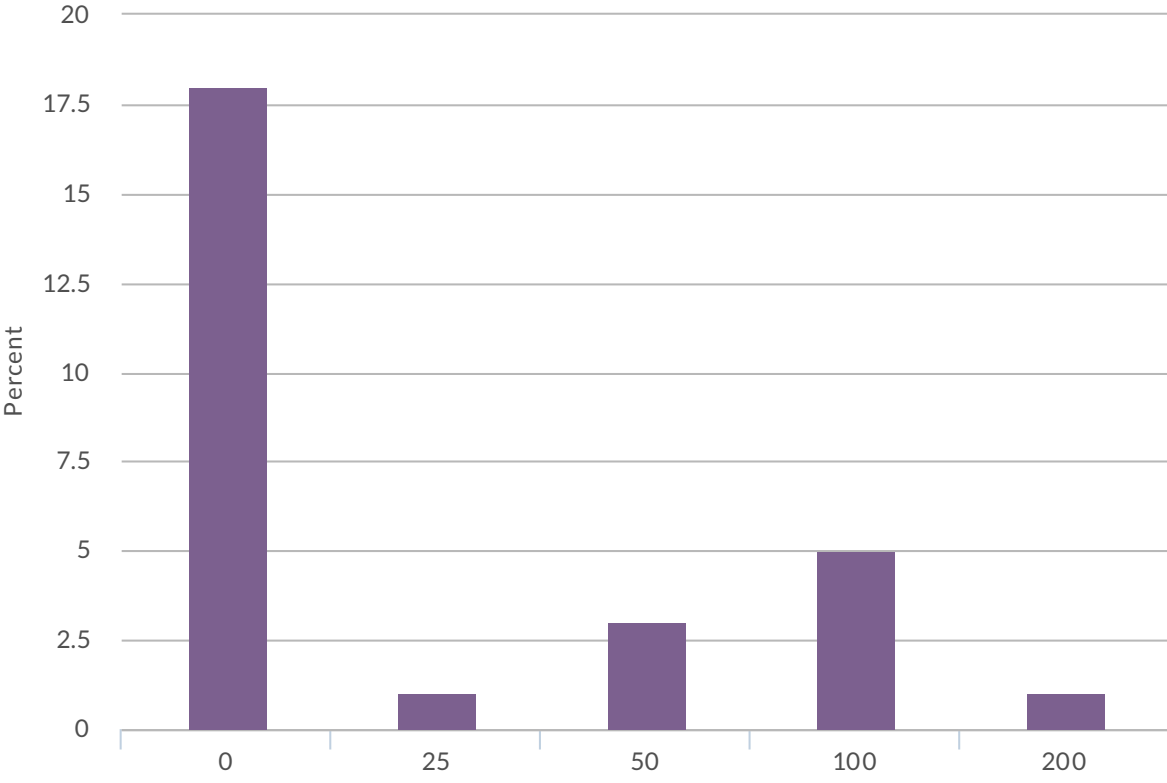

**Statistics**

Total Responses	28
Min	0.0
Max	200.0
Sum	875.0
Average	31.3
StdDev	50.3

4. If the grants are not attainable, how much will you personally pledge for the 2016 whole lake EWM treatment of South Twin?

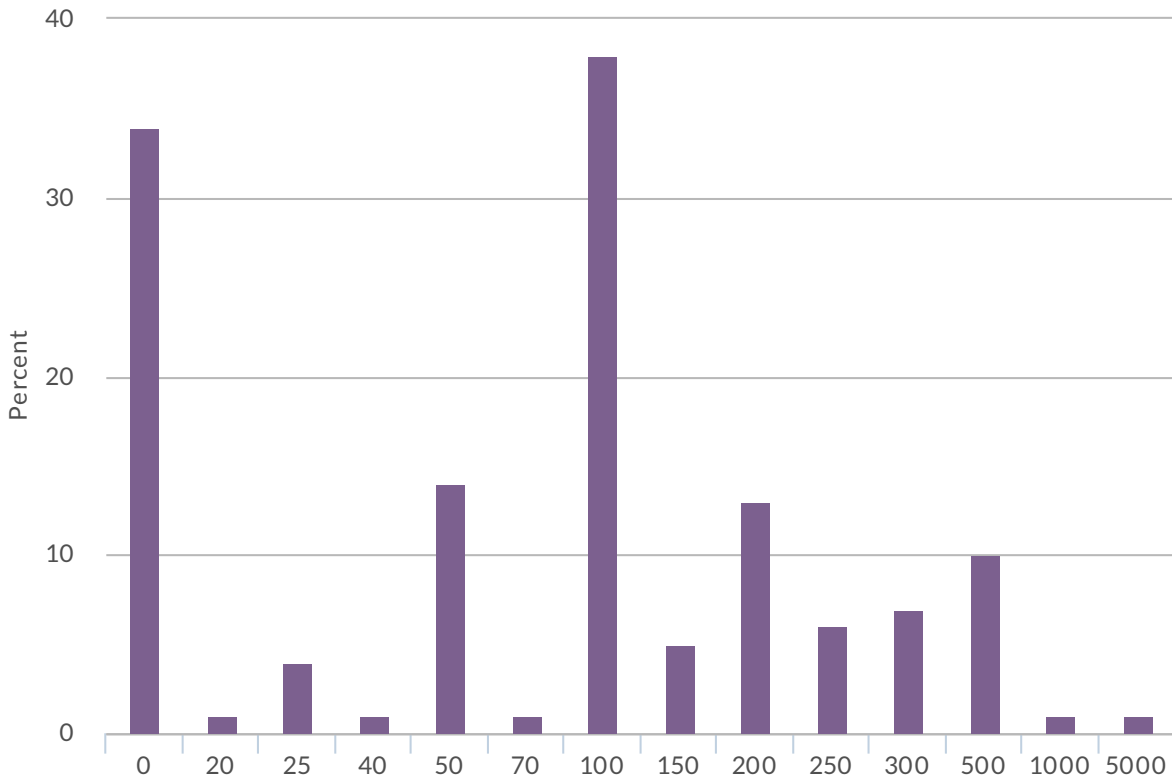

**Statistics**

Total Responses	136
Min	0.0
Max	5,000.0
Sum	22,680.0
Average	166.8
StdDev	443.7

### 5. Where is the lake location and town name of your property?

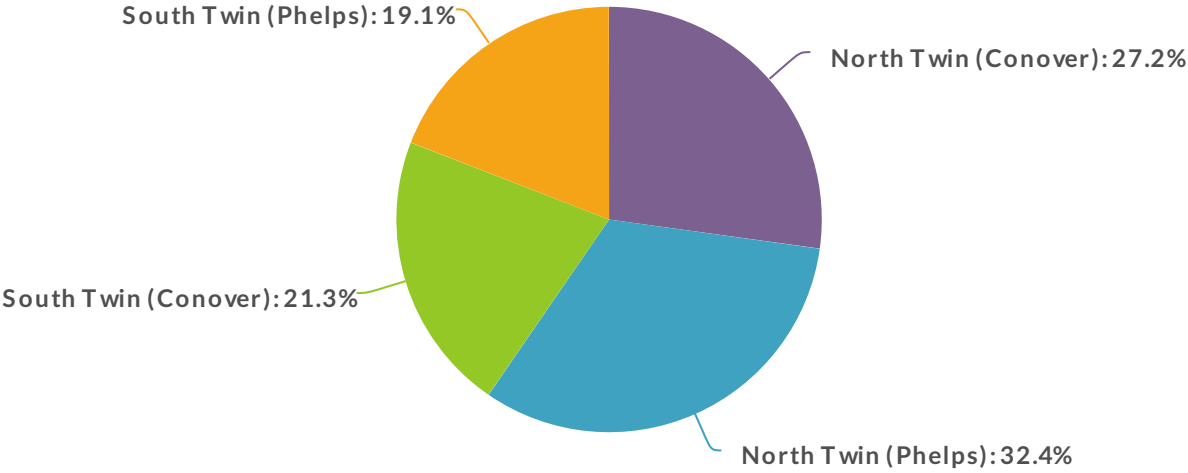

Value	Percent	Count
North Twin (Conover)	27.2%	37
North Twin (Phelps)	32.4%	44
South Twin (Conover)	21.3%	29
South Twin (Phelps)	19.1%	26
<b>Total</b>		<b>136</b>

#### Statistics

Total Responses	136
-----------------	-----

6. Do you have any recommendations or suggestions for your NSTLRA Board Members to consider, as we move forward to solidify our lake quality management strategies?